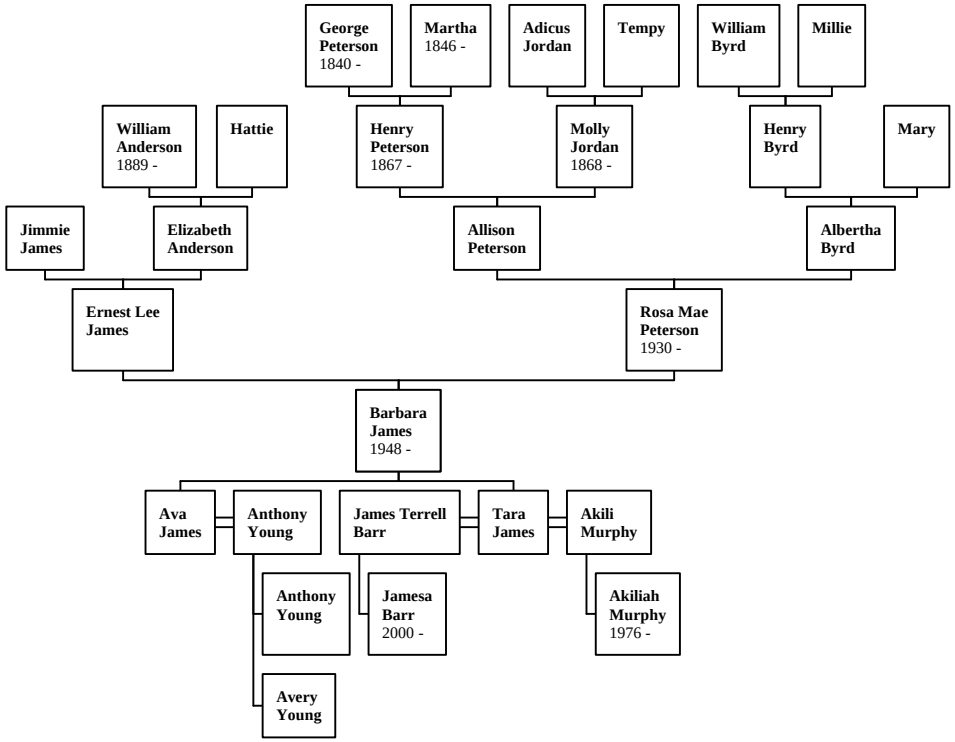Hourglass Tree of Barbara James